

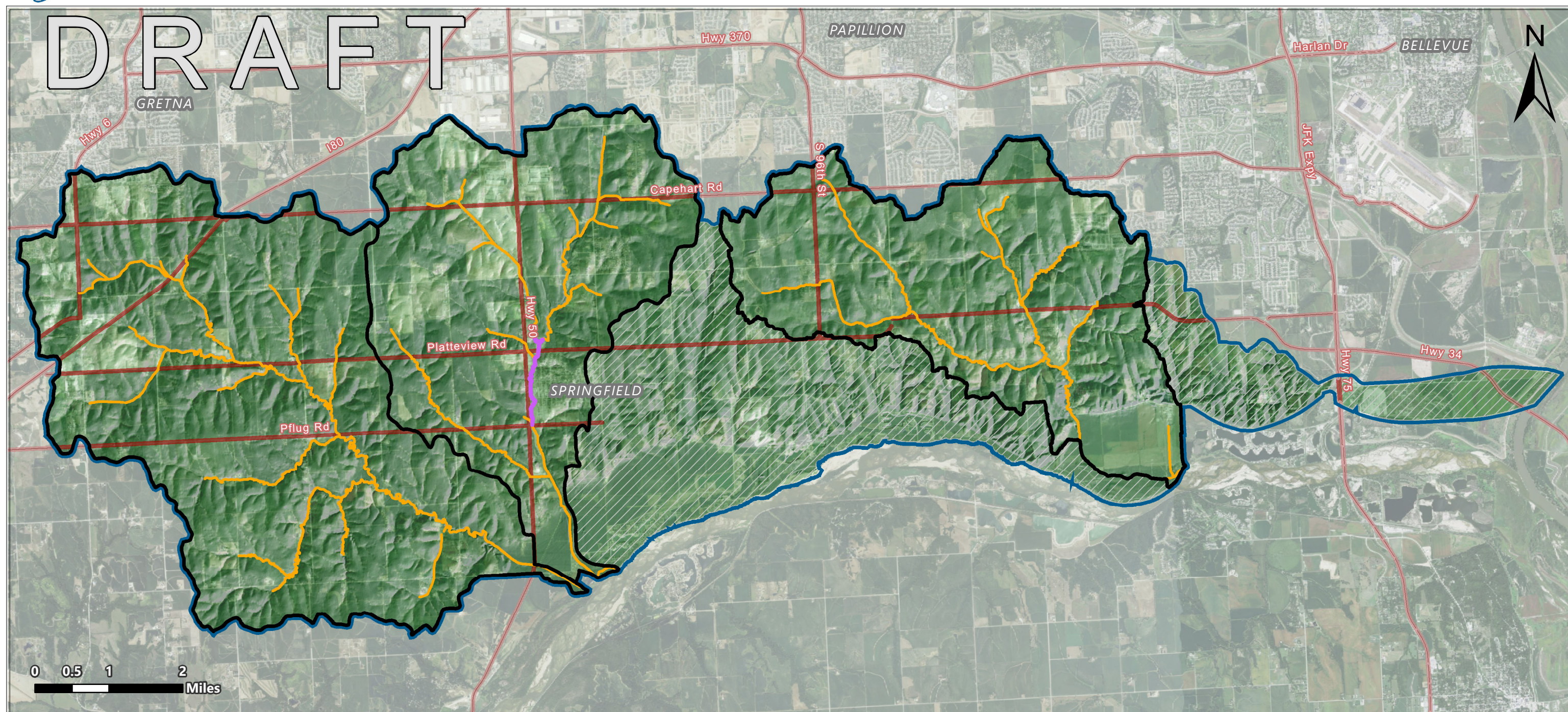

Southern Sarpy Watersheds Partnership (SSWP) Watershed Management Plan



-  Watershed Boundaries
-  Watershed Management Area ^a.
-  Major Roads
-  City of Springfield Channel Stabilization Project ^b.
-  Stream Project Segments ^c.
-  Future Planned Study Areas

KEY WATERSHED MANAGEMENT POLICIES

- 1) 2- and 10-year peak discharge maintained by new development
- 2) Green space corridors of 3:1 + 50' maintained along all watercourses (not mapped)
- 3) Grade control structures installed in all streams with a drainage area greater than 0.5 mi² as mapped by the Stream Project Segments.

WATERSHED MANAGEMENT COSTS: \$70 Million (in 2022 Dollars)

NOTES

- ^a. The Watershed Management Area is the area subject to the plans and policies defined in the Watershed Plan.
- ^b. A proposed grade and bank stabilization project by the Partnership.
- ^c. 65 miles of stream were identified based on having a drainage area greater than 0.5 mi². Grade stabilization projects designed to prevent more than 4 ft of degradation will be constructed or funded by the SSWP in these streams.

Southern Sarpy Watersheds Partnership (SSWP) Five Year Implementation Plan (2024-2029)

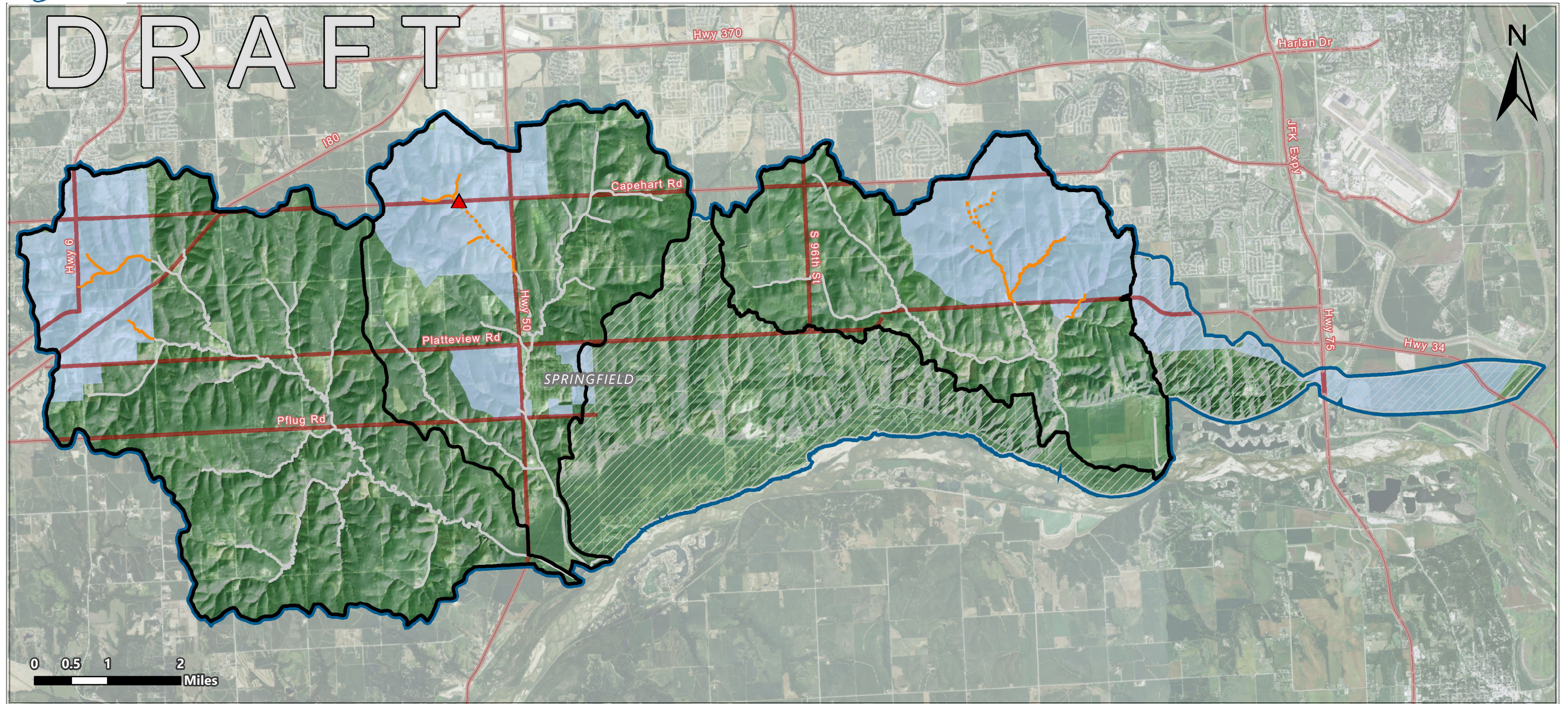

Watershed Boundaries



Watershed Management Area ^a.



Urban Development Zones ^b.



5-Yr Plan Stream Project Segments - Developer Led ^c.



5-Yr Plan Stream Project Segments - Partnership Led ^c.



Stream Project Segments Outside 5-Yr Plan



Proposed Partnership Project ^c.



Future Planned Study Areas

KEY WATERSHED MANAGEMENT POLICIES

- 1) 2- and 10-year peak discharge maintained by new development
- 2) Green space corridors of 3:1 + 50' maintained along all watercourses (not mapped)
- 3) Grade control structures installed in all streams with a drainage area greater than 0.5 mi² as mapped by the Stream Project Segments.

IMPLEMENTATION PLAN COSTS: \$9 Million (in 2022 Dollars)

NOTES

^a The Watershed Management Area is the area subject to the plans and policies defined in the Watershed Plan.

^b Sarpy County Sewer Agency projection of area anticipated for development used for five-year implementation planning purposes.

^c 10 miles of stream were identified based on having a drainage area greater than 0.5 mi² within the Urban Development Zone. Grade stabilization projects designed to prevent more than 4 ft of degradation will be led or funded by the SSWP in these streams.